

## MI Choice Algorithm

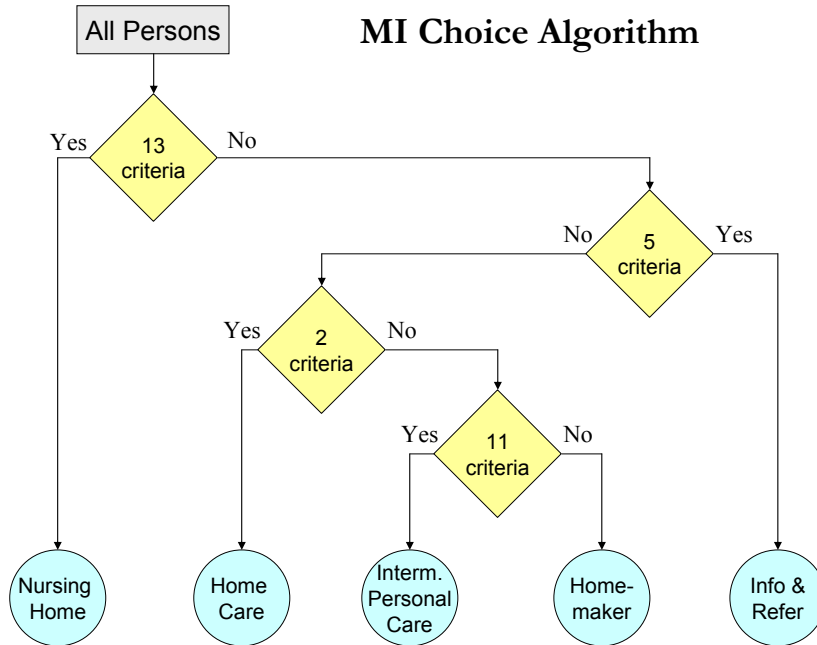

### Nursing Home (NH) LOC:

Seven or more of:

- Severely impaired decision-making
- Agitated or disoriented
- Making self understood
- Verbal Abuse
- Never/hardly ever left alone
- Dependent in bed mobility
- Dependent in dressing
- Dependent in bathing
- Uses wheelchair or does not ambulate indoors
- Flare-up of current problem
- Nutrition/hydration care or turning/positioning by others
- Peripheral IV
- Did move in with others (counts 2)

no →

### Information and Referral (I&R) LOC:

Four or more of:

- Independent decision-making
- No difficulty in housework
- Independent in bathing
- 2+ hours physical activity in last week
- No new skin problem in last 30 days

no ↓

### Home Care (HC) LOC:

Either:

- RN monitoring daily/less than daily
- Meal preparation by others and dependent in locomotion in home

no ↓

### Intermittent Personal Care (IPC) LOC:

Either :

- a) Five or more of the following six:
  - Difficulty in: meal preparation, housework, medication management, shopping, or transportation; or assistance in bathing
- b) Two or more of the following five characteristics:
  - Current/prior use of home health aide
  - Current use of physical therapist
  - Current use of social worker
  - Client/caregiver feels client better off elsewhere
  - Difficult access to home

### Homemaker (HM) LOC:

All remaining clients

no ←