

# Cognitive Performance Scale

**Impairment Count (number of the following):**

- Decision-Making: Not Independent (1, 2, 3)
- Understood: Not Independent (1, 2, 3, 4)
- Short-Term Memory: Not OK (1)

**Severe Impairment Count (number of the following):**

- Decision-Making: Moderate Impairment (3)
- Understood: Sometimes/Never (3, 4)

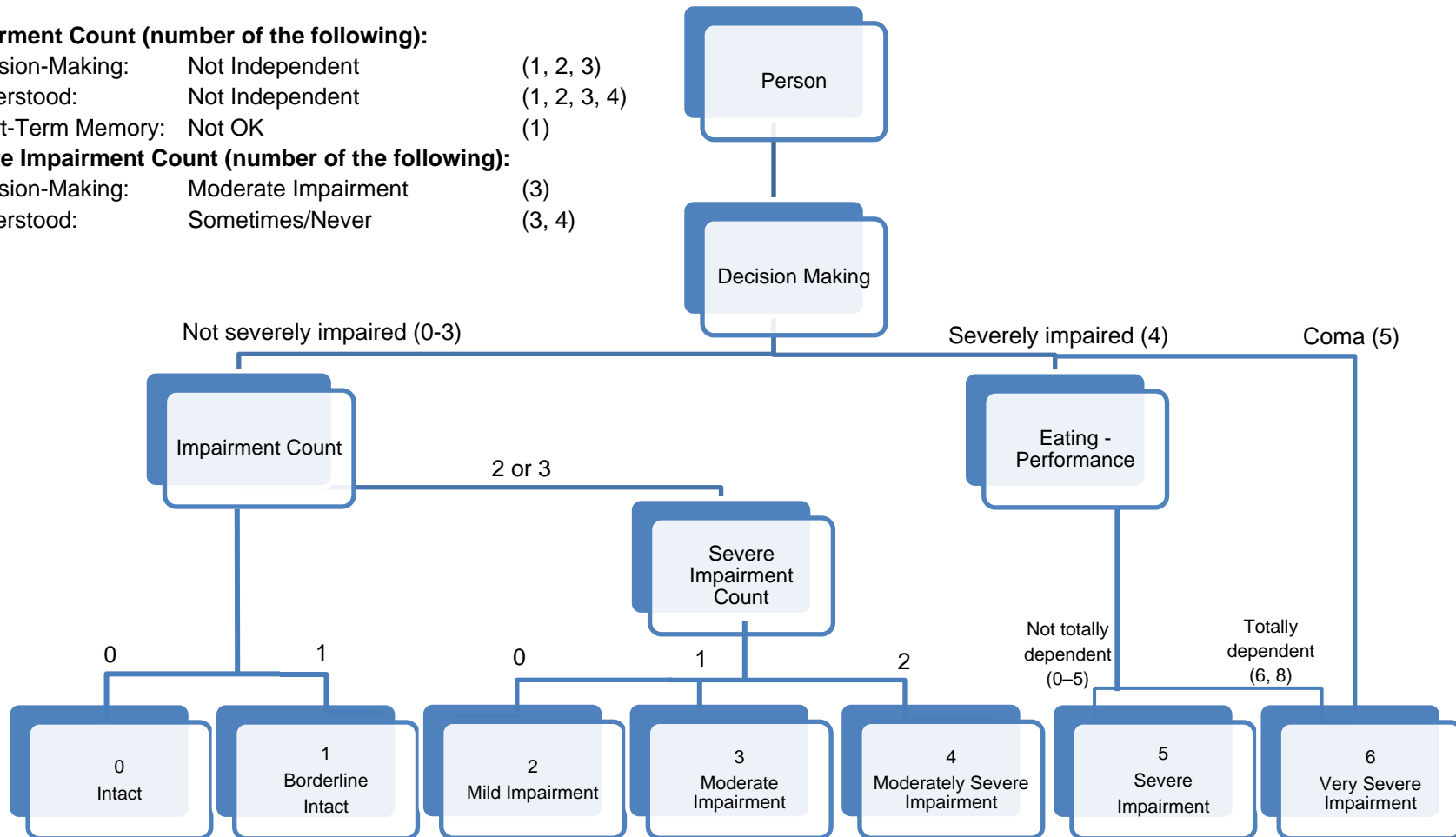

**Source:** Morris JN, Fries BE, Mehr DR, Hawes C, Philips C, Mor V, Lipsitz L. 1994. MDS Cognitive Performance Scale. *Journal of Gerontology: Medical Sciences* 49(4): M174–M182.